

GP matic 42

 **CE** EN 14439

10.5/42

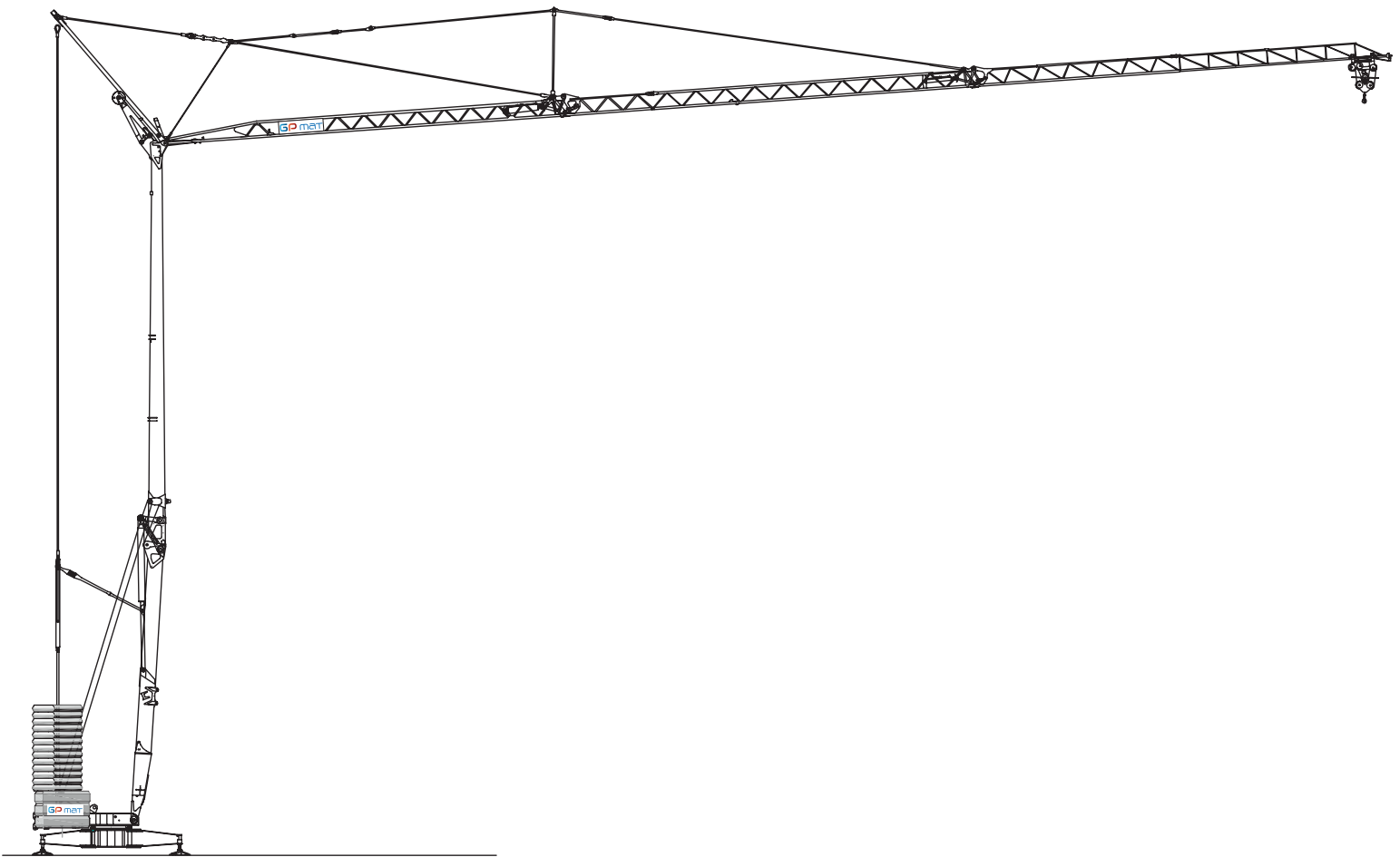

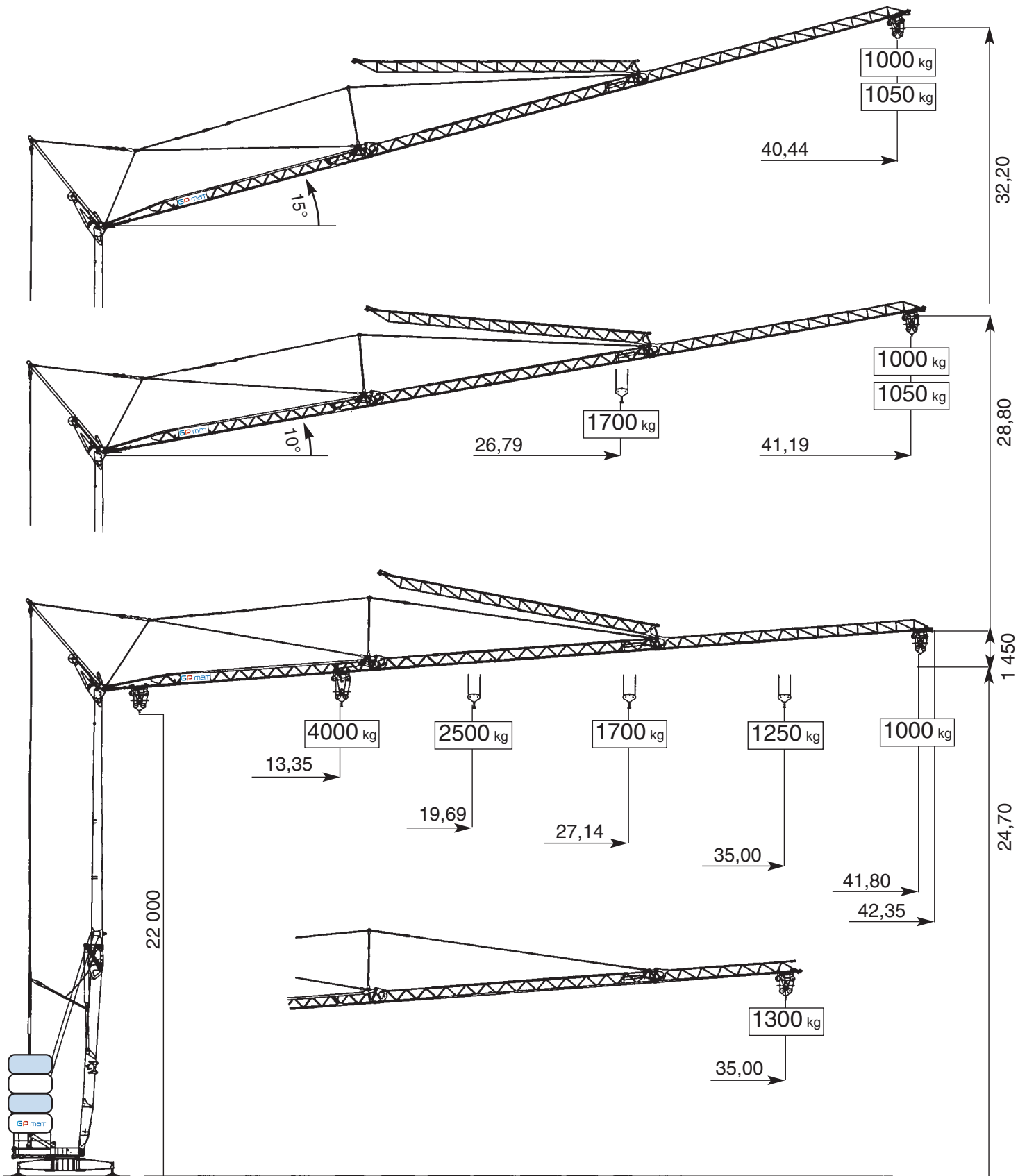

m	17,1	18	20	22	24	26	28	30	32	34	36	38	40	41,8
kg	3000	2831	2501	2236	2020	1839	1686	1555	1441	1341	1253	1175	1105	1050





m	13,3	14	16	18	20	22	24	26	28	30	32	34	36	38	40	41,8
kg	4000	3775	3209	2784	2454	2188	1971	1790	1637	1505	1391	1292	1204	1125	1055	1000











DOTAZIONE DI SERIE





Sollevamento, rotazione e carrello a tre velocità con inverter, zincatura della struttura e dei tiranti, contrappeso, braccio impennabile, carrello rampante con motore e finecorsa alla base della torre, funzionamento con braccio ripiegato, comando a pulsantiera via cavo, carter di protezione per ralla e meccanismi, predisposizione per autozavorramento e radiocomando, armadio elettrico in acciaio inox, documentazione a norme CEE.



	400 V (+10% - 10%) 50 Hz	12 kVA
---	-----------------------------	--------

	m/l'				
	kg	8	20	46	56
	kW	3000	3000	1200	800
11 (inverter)					

	m/l'				
	kg	8 - 4	20 - 10	46 - 23	56 - 28
	kW	2000 - 4000	2000 - 4000	1000 - 2000	800 - 1600
11 (inverter)					

	m/l'			
	kW	17,3	28,6	53,5 (→ 39,3)
3 (inverter)				

	g/l'			
	kW	0,27	0,54	0,75
3 (inverter)				

	min	
	kW	14
3		

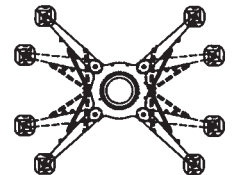
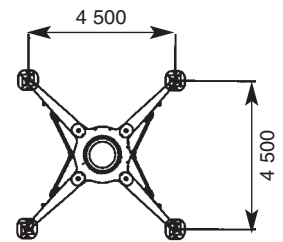
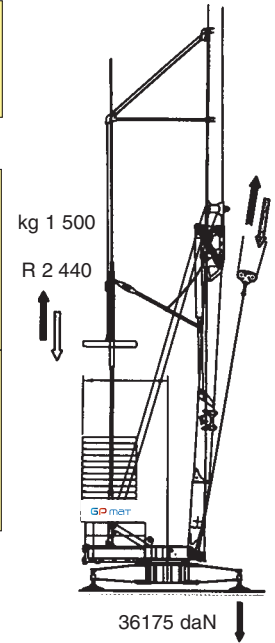

EQUIPEMENT DE SERIE

Levage, chariot et rotation à trois vitesses à contrôle électronique, galvanisation de la structure et des tirants, contrepoids, flèche relevable, moteur de chariot et fin de course à la base de la tour, fonctionnement bras replié, commande par câble, carter de protection pour la couronne et les mécanismes, prédisposition pour autolestage et commande radio, armoire électrique en acier inox, documentation conforme aux normes CEE.

SERIENAUSSTATTUNG

Heben, Laufkatze und Rotation mit drei Geschwindigkeiten, Strukturverzinkung, Gegengewicht, hochklappbarer Arm, aufsteigender Wagen mit Motor und Anschlag an der Basis des Turms, Funktionieren mit eingeklapptem Arm, Steuerung mit Druckknopftafe via kabel, Schutzvorrichtungen für Drehverbindungen und Mechanismen, vorbereitung für Selbstballasteinahme und Funksteuerung, elektrischer Schrank aus rostfreiem Stahl, Dokumentation gemäß EC Vorschriften.

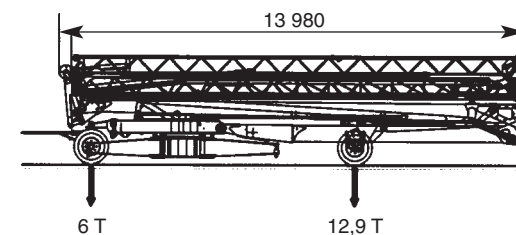
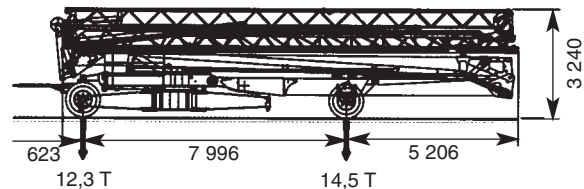
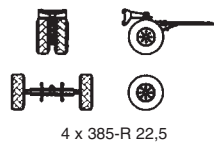

DOTACION DE SERIE

Levantamiento, carro y rotación a tres velocidades con control electrónico, galvanización de la estructura, contrappeso, brazo epinable, carro rampante con motor y fin de carrera en la base de la torre, funcionamiento con brazo replgado, faccionamiento por pulsadores via cable, cárter de protección para corona de giro y mecanismos, predisposición para autocontrappeso y radioccontrol, armario eléctrico de acero inox, docu-mentación según normas CEE.

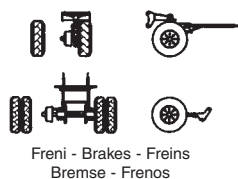

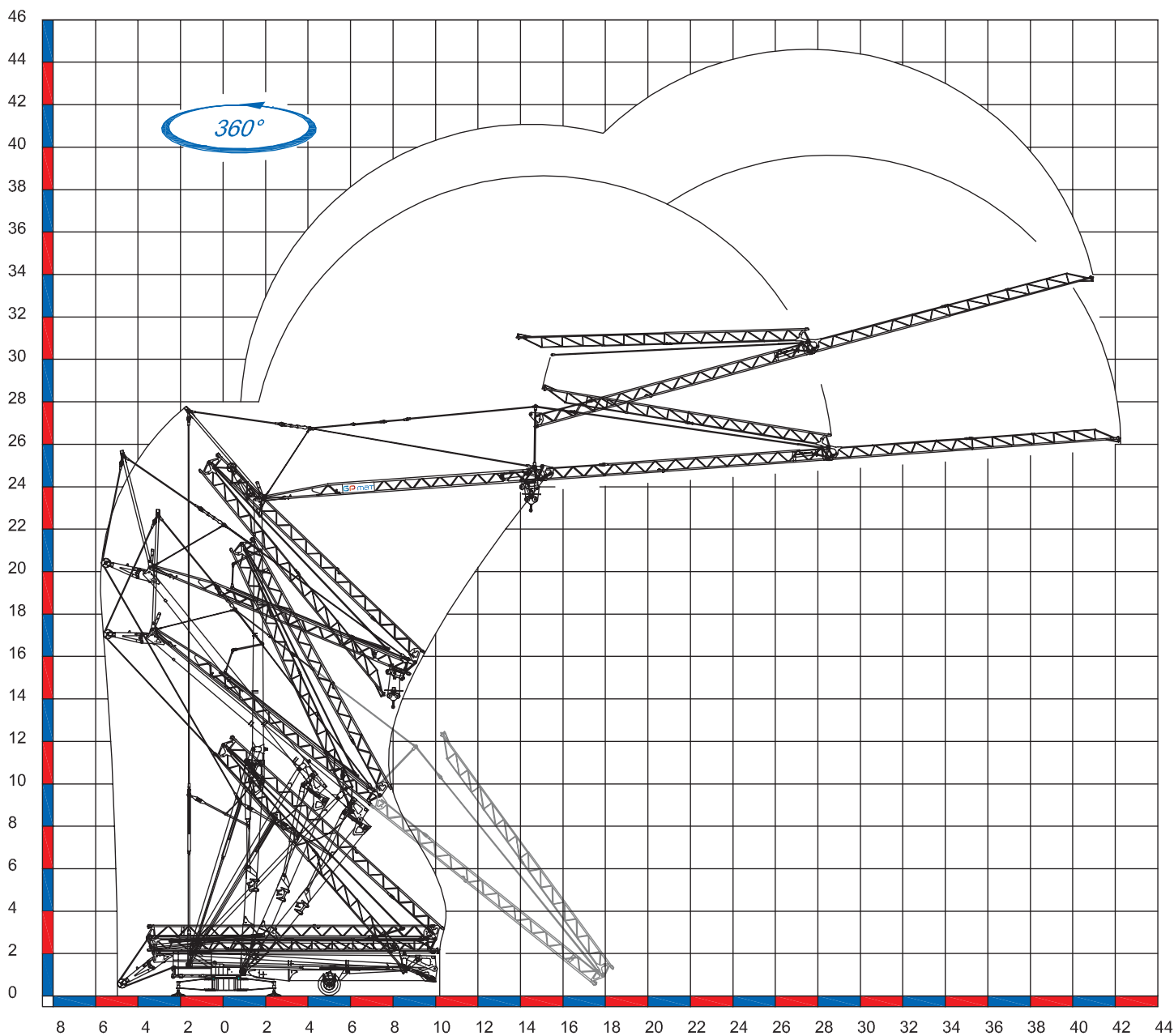

Déroulement de montage sur 360°



NANTES

Z.A. de la Forêt
44140 LE BIGNON
 Tél. 02 40 78 10 10 - Fax 02 40 78 11 00

AVIGNON

233 Chemin du Bac de Bompas
84270 VEDENE
 Tél. 04 90 48 00 48 - Fax 04 90 48 00 00

contact@gpmat.fr - www.gpmat.fr

Filiales : GP MAT OCÉAN INDIEN, GP MAT MARTINIQUE

